

FINE spol. s r.o. Závěrka 12, Praha 6, 169 00		Log of Boring		BH1	
Project: Apartment building "Moonlighting" - Geological survey					
Project ID: AA_0014 - 2019		Annex no.: A.1G	Drilling equipment: Hütte 202 TF		
Location: Prague 12		Overall depth: 24,00 m	Borehole position:		
Date start: 22.11.2017	Foreman: Mr. Young	Ground water table:		Coordinate X: 1039757,71	
Date end: 23.11.2017	Documented: Mr. Smith	GWT bored: 15,80 m		Coordinate Y: 745144,86	
Scale: one page		GWT steady: 12,50 m		Coordinate Z: 209,05 m	
Drilling:			Casing:		
Depth from	Depth to	Drilling dia.	Depth from	Depth to	Casing dia.
0,00 m	20,00 m	195 mm	0,00 m	20,00 m	191 mm
20,00 m	24,00 m	156 mm			

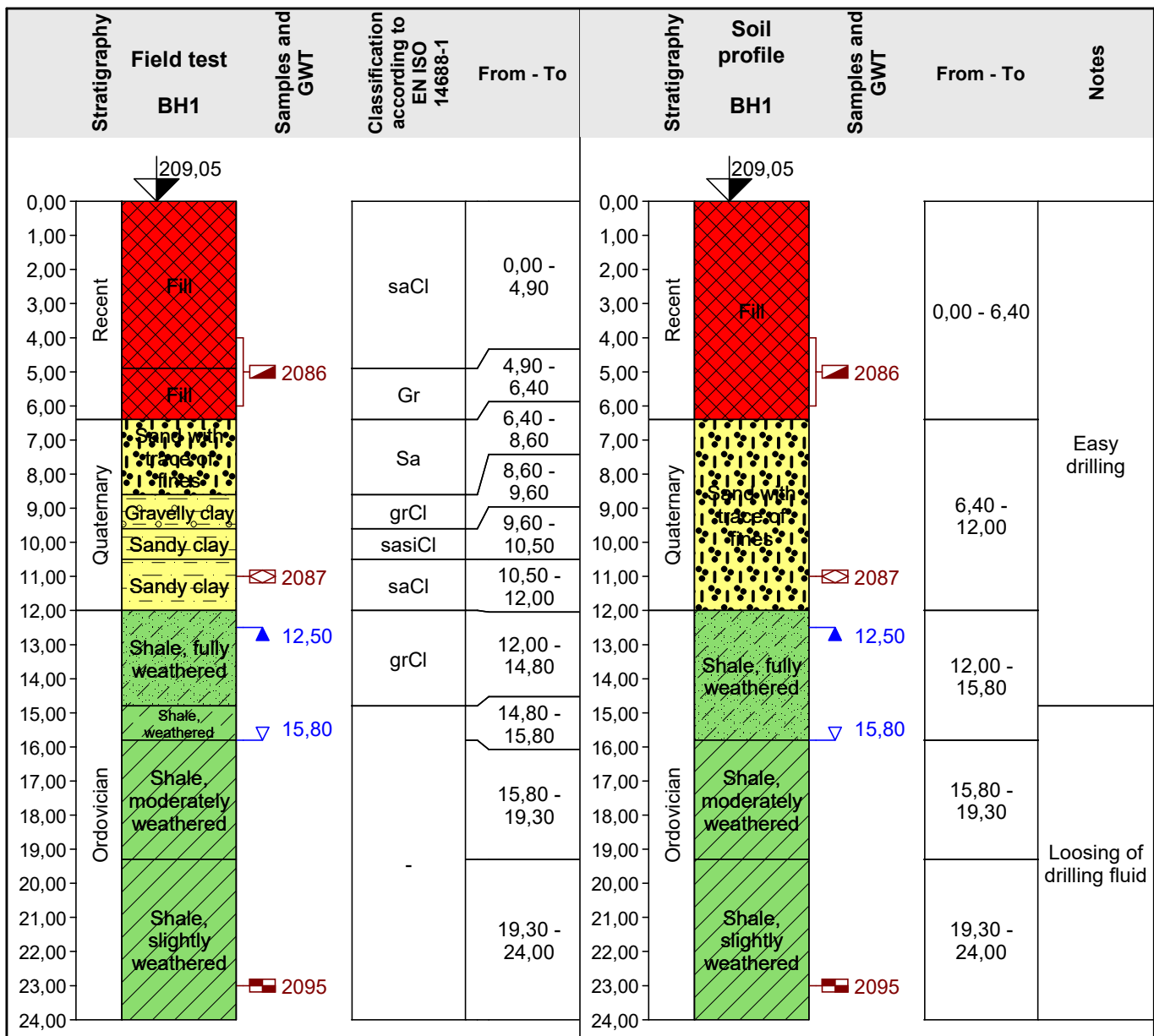

Key:

GWT bored	undisturbed
GWT steady	disturbed
	rock strength